

## MIGRANDO PERFIL DE USUÁRIOS ENTRE O DOMÍNIO SEDE.NET PARA EMBRAPA.NET

 **Reinicie o computador, para finalizar os processos do perfil que será migrado.**



 Logue com a conta Administrador, local.

1. Em iniciar digite: cmd, após digite: hostname para confirmar o nome do micro.
2. Abra o site: pcbusca.sede.embrapa.br
3. Em Dhcp, remova o micro, copie o mac e clique em cadastrar novo microcomputador juntamente com o mac.
4. Continue em Dhpc, e insira o novo hostname em : Alterar configurações do micro para entrar no Active Directory
5. Retire o micro do domínio e insira o novo Hostname e reinicie o micro.

Logue novamente como administrador e faça conforme a tela abaixo:

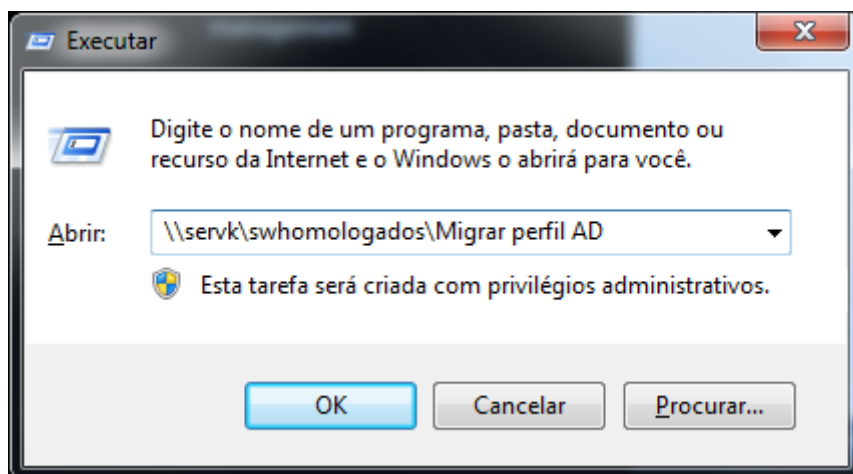

1- Acesse o caminho : \\servk\swhomologados\Migrar perfil AD

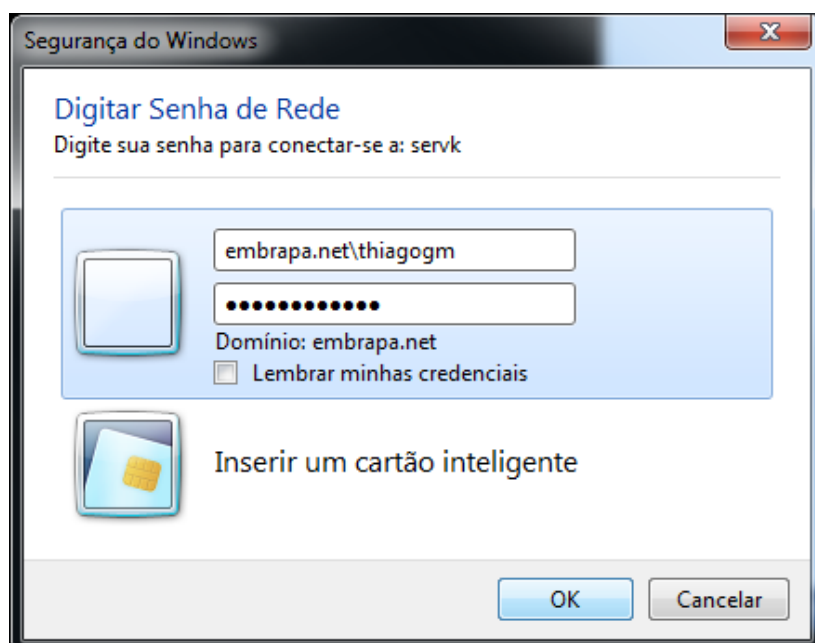

2- Logue

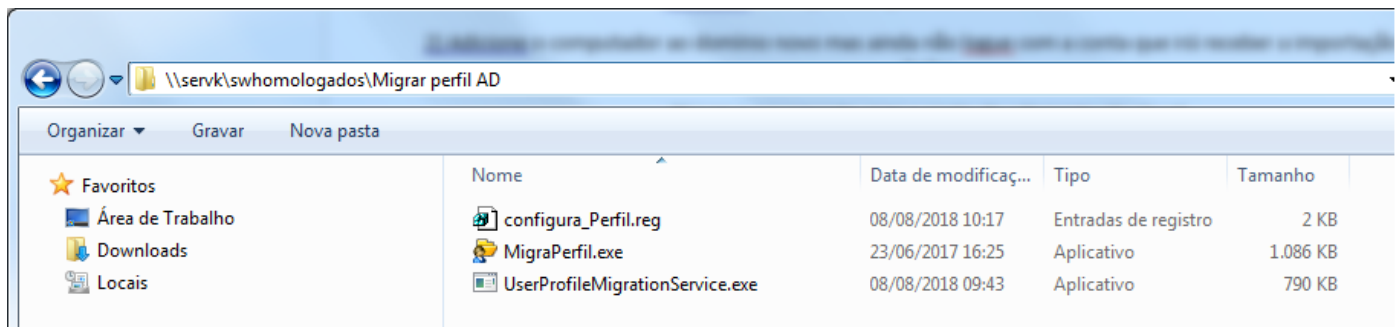

3- Na pasta Migrar perfil AD, faça:

- ❖ Execute o MigraPerfil.exe, e clique e avançar, aparecerá um erro, clique em oK na tela do erro e continue com a tela aberta do User Profile Wizard aberta.
- ❖ Copie o arquivo UserProfileMigrationService.exe para c:\
- ❖ Execute o configura\_Perfil.reg
- ❖ Clique em avançar na tela do User Profile Wizard que estava aberta.



4- Clique em Avançar

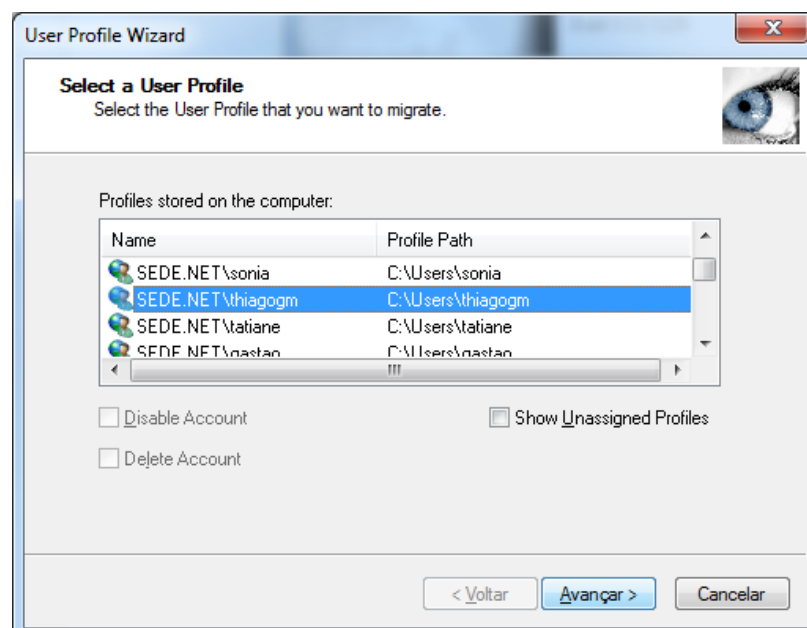

5- Escolha o login que será migrado para o novo domínio, embrapa.net, e clique em avançar.

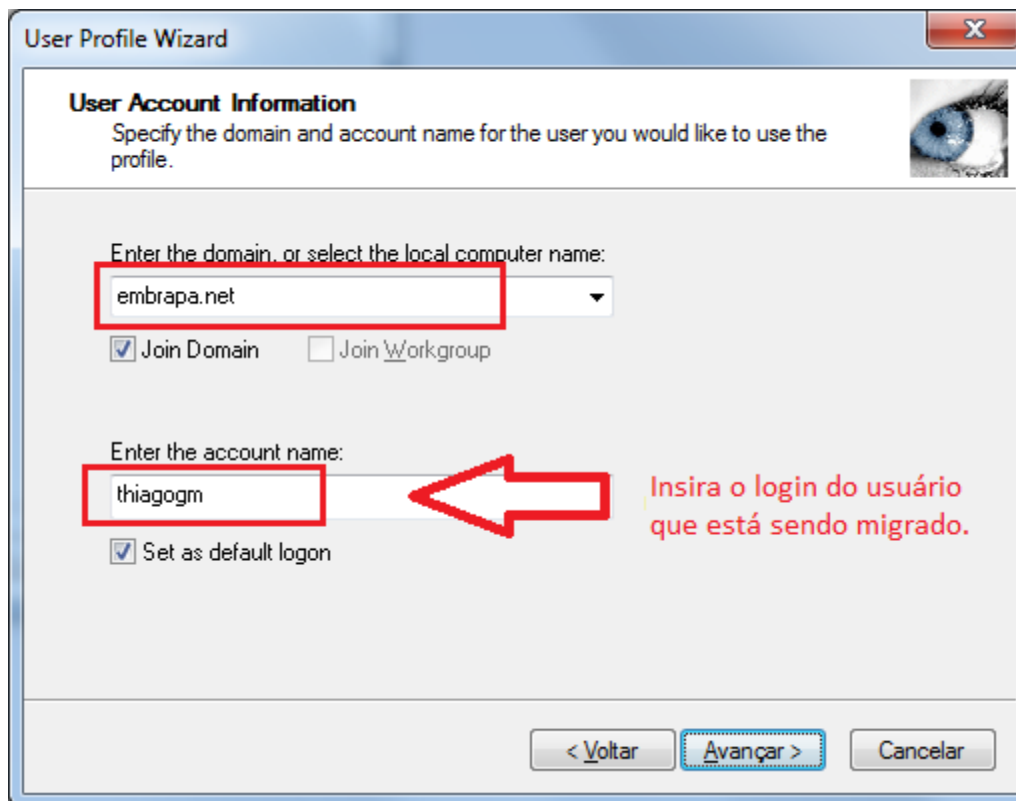

The image shows the 'User Profile Wizard' window. The title bar says 'User Profile Wizard'. The main heading is 'User Account Information' with a subtext: 'Specify the domain and account name for the user you would like to use the profile.' There is a small eye icon in the top right corner. The first section is 'Enter the domain, or select the local computer name:' with a dropdown menu showing 'embrapa.net'. Below this are two checkboxes: 'Join Domain' (checked) and 'Join Workgroup' (unchecked). The second section is 'Enter the account name:' with a text box containing 'thiagogm'. A red arrow points from the text 'Insira o login do usuário que está sendo migrado.' to the text box. Below this is a checkbox 'Set as default logon' (checked). At the bottom are three buttons: '< Voltar', 'Avançar >' (highlighted with a blue border), and 'Cancelar'.

User Profile Wizard

**User Account Information**  
Specify the domain and account name for the user you would like to use the profile.

Enter the domain, or select the local computer name:  
embrapa.net

☒ Join Domain ☐ Join Workgroup

Enter the account name:  
thiagogm

☒ Set as default logon

< Voltar Avançar > Cancelar

Insira o login do usuário que está sendo migrado.

6- Insira o novo domínio embrapa.net

Observação: Insira o login do usuário que terá o perfil migrado para o novo domínio, embrapa.net

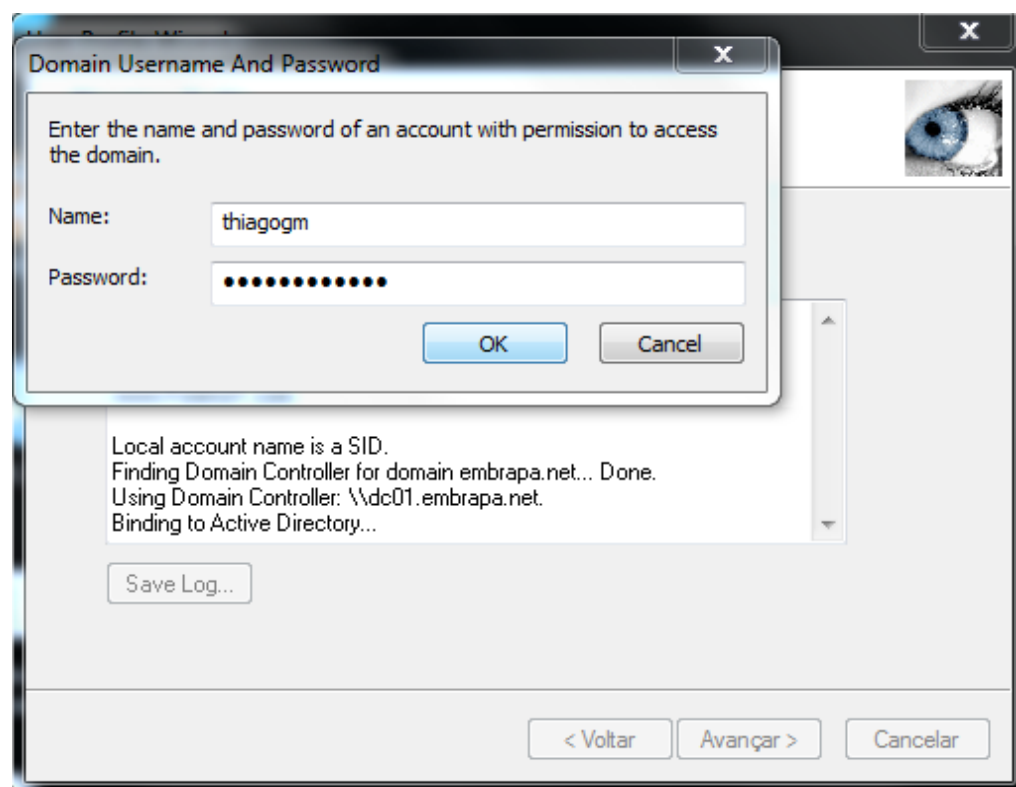

The image shows the 'Domain Username And Password' dialog box. The title bar says 'Domain Username And Password'. The main heading is 'Enter the name and password of an account with permission to access the domain.' There are two text boxes: 'Name:' containing 'thiagogm' and 'Password:' containing a series of dots. Below these are 'OK' and 'Cancel' buttons. In the background, the 'User Profile Wizard' is visible, showing a status message: 'Local account name is a SID. Finding Domain Controller for domain embrapa.net... Done. Using Domain Controller: \\dc01.embrapa.net. Binding to Active Directory...' and a 'Save Log...' button. At the bottom of the main window are three buttons: '< Voltar', 'Avançar >', and 'Cancelar'.

Domain Username And Password

Enter the name and password of an account with permission to access the domain.

Name: thiagogm

Password: .....

OK Cancel

Local account name is a SID.  
Finding Domain Controller for domain embrapa.net... Done.  
Using Domain Controller: \\dc01.embrapa.net.  
Binding to Active Directory...

Save Log...

< Voltar Avançar > Cancelar

7- Entre com a conta de administrador da Rede.

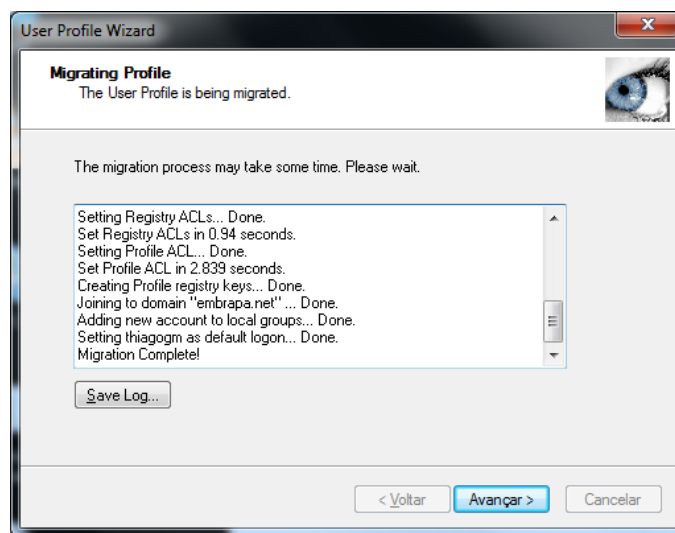

8- Clique em avançar



9- Concluir

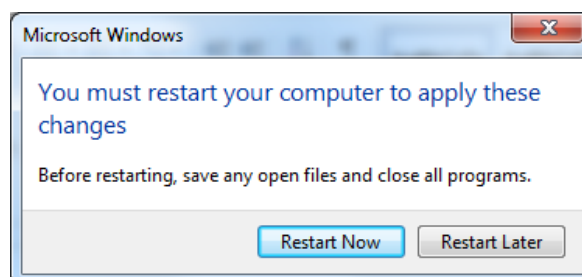

10 – Com o micro na OU da gerência, digite no cmd : gpupdate /force e ipconfig /renew

11 – Remova as impressoras PRXXXX e Reinicie o computador. ( Admin Local)

12 – Logue com o login do usuário e senha em branco, para alterar a senha.

13- Remover mapeamentos antigo, perfil do usuário em Computador.

14 - Em <\\servk\swhomologados\virtualfone> instale o virtual fone, InstaladorVirtualFoneRelease-2.1.2, e no perfil do usuário dê um duplo clique em ConfiguraVirtualFone.

15 – Verifique se as impressoras foram instaladas, caso sim, os micros estão recebendo as Gpo's.